

18/23552/292/2017/96  
 Planning Permt No. ---  
**APPROVED**  
 SUBJECT TO THE CONDITIONS OF THIS OFFICE LETTER  
 No. 18/23552/292/2017/96  
 MEMBER SECRETARY  
 METROPOLITAN  
 DEVELOPMENT AUTHORITY  
 S. 600 008

MAA B ADD No.  
 B2/7473/96

**SPECIFICATIONS**  
 PCC 1:5:10 FOR FOUNDATION & BASEMENT  
 ALL BRICK WORK IN CM 1:5 USING METRIC  
 PLASTERING WITH CM 1:5 FOR WALLS &  
 1:4 FOR CEILING  
 ALL RCC WORKS SUCH AS BEAMS, COLS, SLABS  
 ETC IN C.C. 1:2:4 MIX USING 20MM GRANITE  
 FLOORING WITH MOSAIC TILES IN CM 1:3  
 WEATHERING COURSE OVER RCC SLAB  
 WITH LIME CONCRETE LAID TO SLOPE

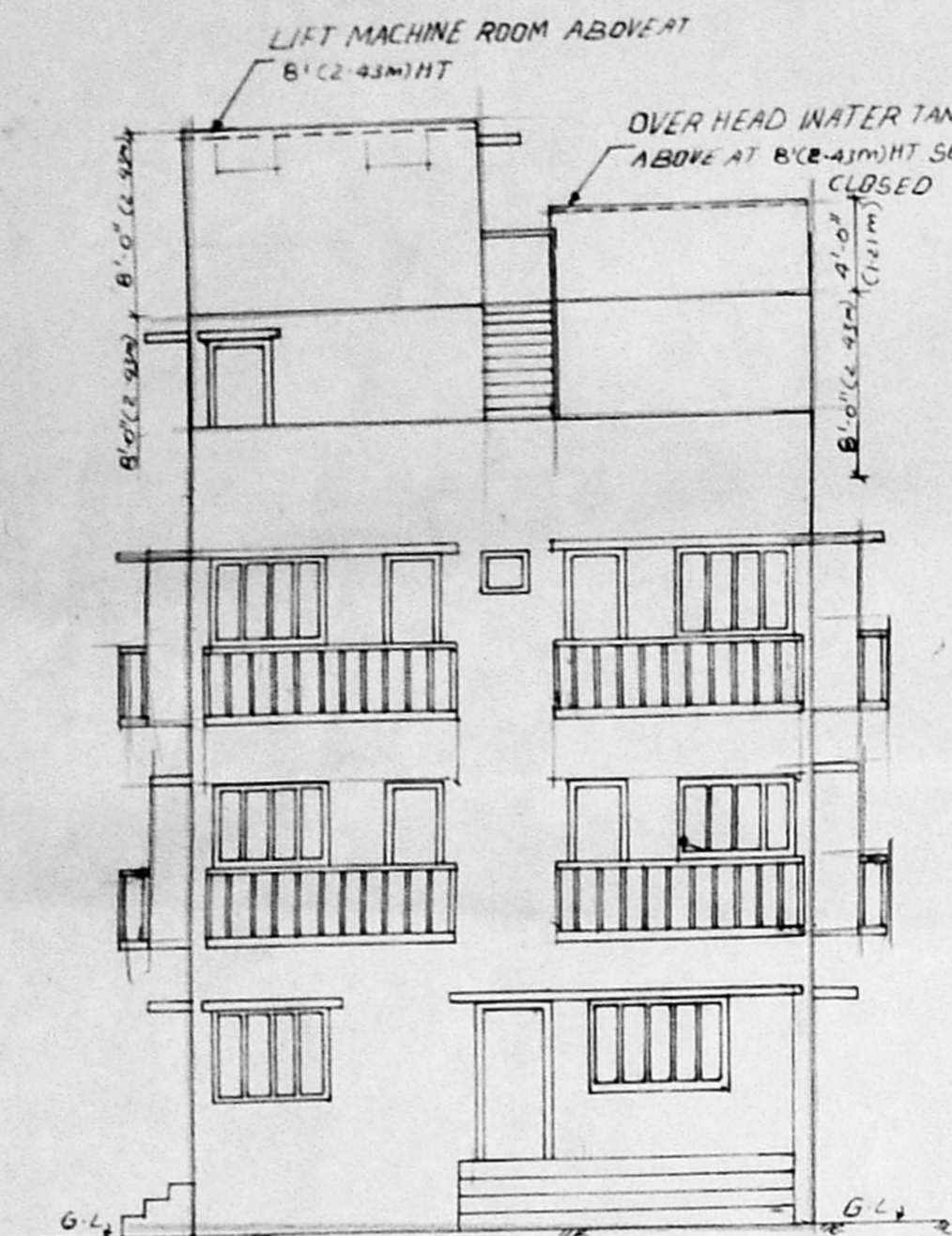
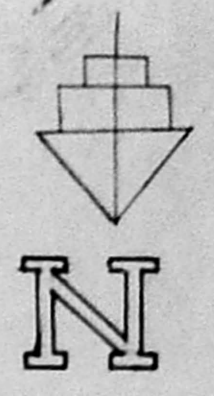

ELEVATION

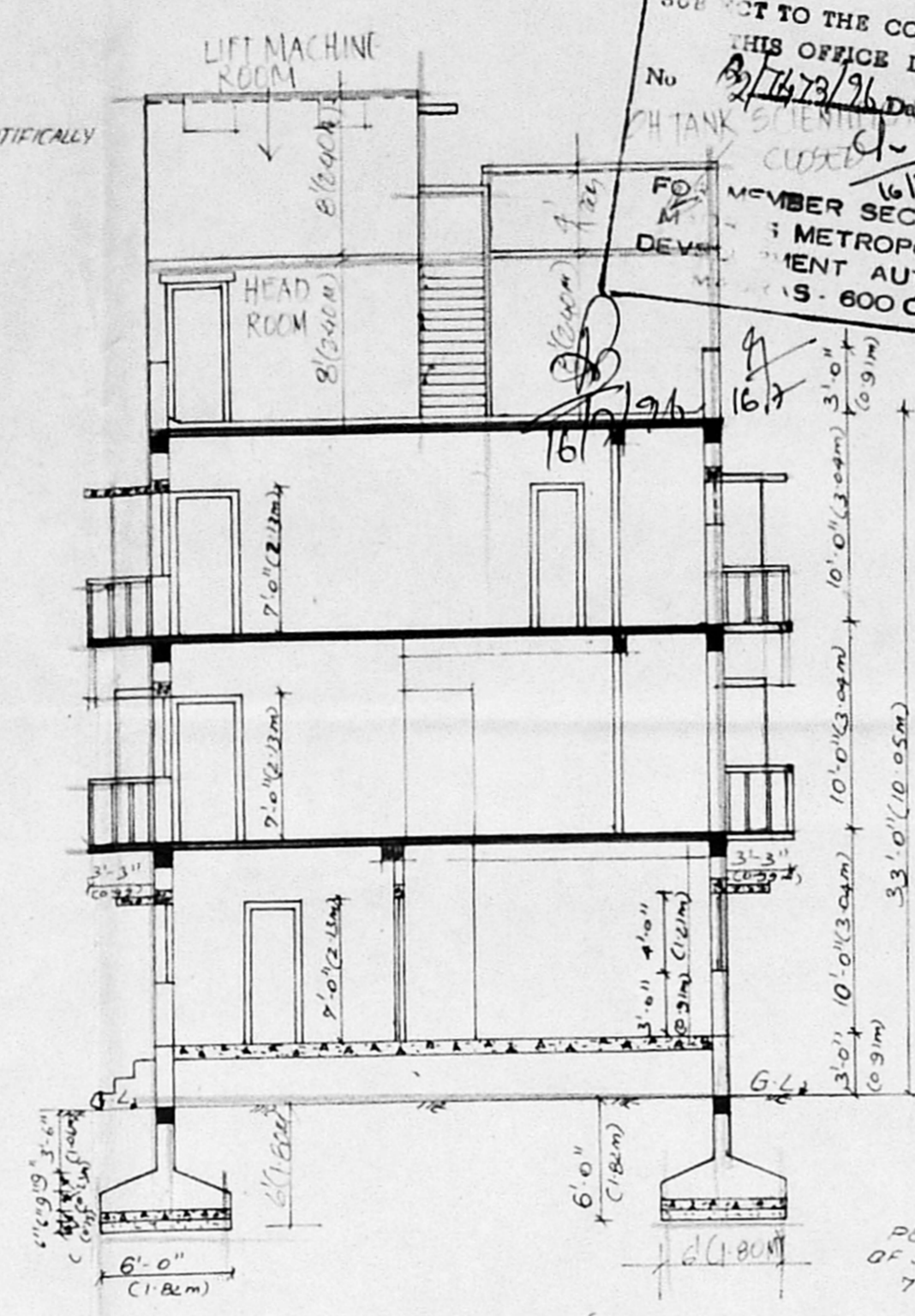

SECTION ON 'AB'

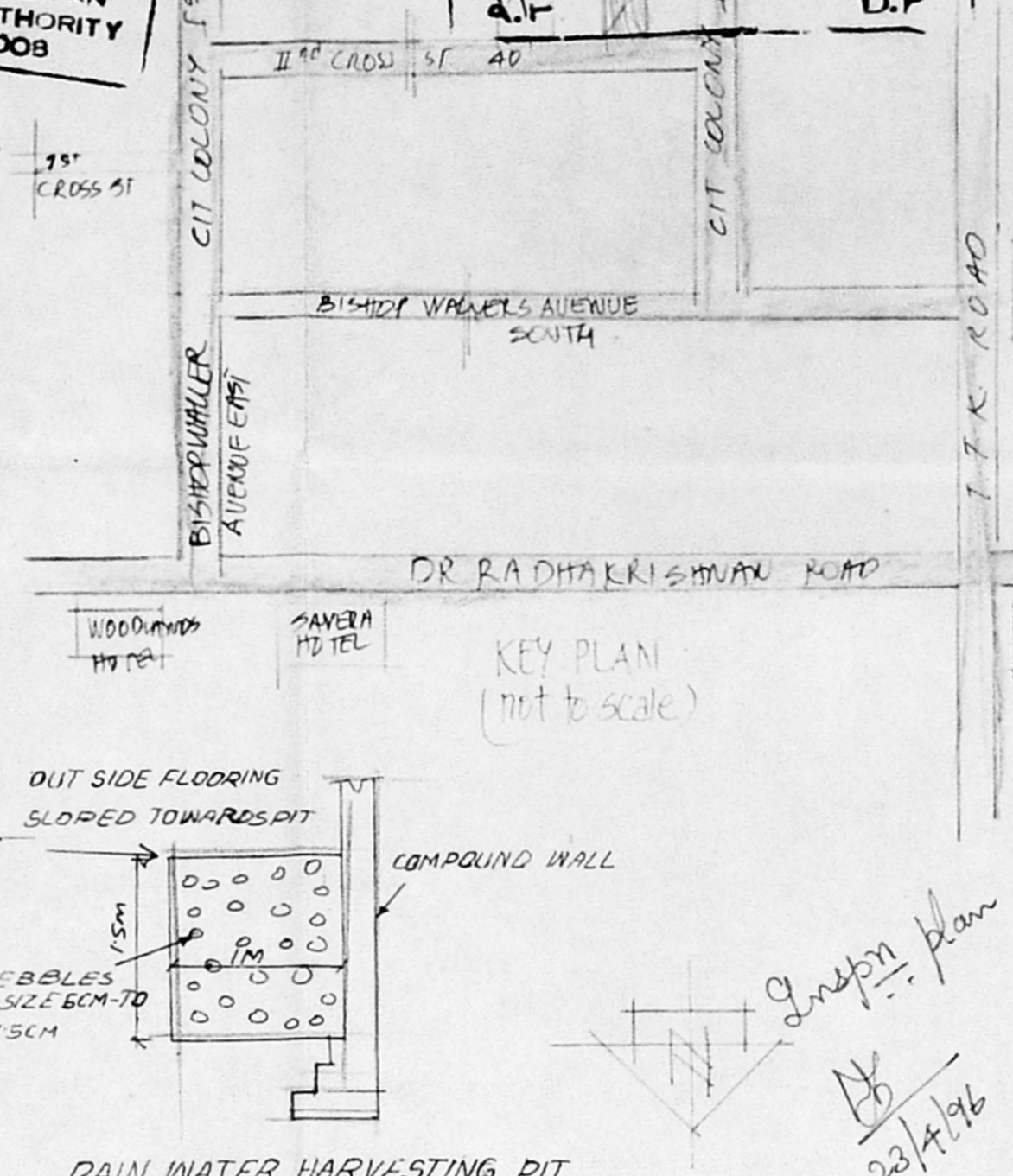

RAIN WATER HARVESTING PIT

**SCHEDULE OF JOINEARY**

D- DOOR	3'-3" X 7'-0"	0.99 X 2.13M
D- DOOR	3'-0" X 7'-0"	0.91 X 2.13M
D2- DOOR	2'-6" X 7'-0"	0.76 X 2.13M
W- WINDOW	6'-0" X 4'-0"	1.82 X 1.21M
W1- WINDOW	5'-0" X 4'-0"	1.52 X 1.21M
W2- WINDOW	4'-0" X 4'-0"	1.21 X 1.21M
W3- WINDOW	3'-0" X 4'-0"	0.91 X 1.21M
V- VENTILATOR	2'-6" X 2'-0"	0.76 X 0.6M

**INDEX**

PROPOSED ROAD	
BOUNDARY	

**AREA DETAILS**

	SQ. FT.	SQ. M.
PLOT AREA	3975	369.27
AREA IN GROUND FLOOR	1539	142.97
AREA IN FIRST FLOOR	1822	169.26
AREA IN SECOND FLOOR	1822	169.26
TOTAL AREA	5183	481.50
FAR 5183 = 1:30		
PLT COVERAGE 45.03% CAR PARKING 2 CARS		

OWNER  
 V. Sarajini Devi  
 S. ANANTHA CHARI  
 43-4 SOUTH TANK  
 SECTORE 9  
 TRIPLICANE  
 MADRAS 600005  
 CLASS I RA 25  
 LICENSED SURVEYOR

PROPOSED DWELLING FLATS  
 AT No 6, II<sup>nd</sup> CROSS STREET C.I.T.  
 NAGAR, R.G No 1595/31, BLOCK No 33,  
 MYLAPORE MADRAS. DN No 95  
 FOR MRS. V. SARDJINI DEVI.  
 SCALE 1" = 8' (1:24.38) DATE 21/3/96

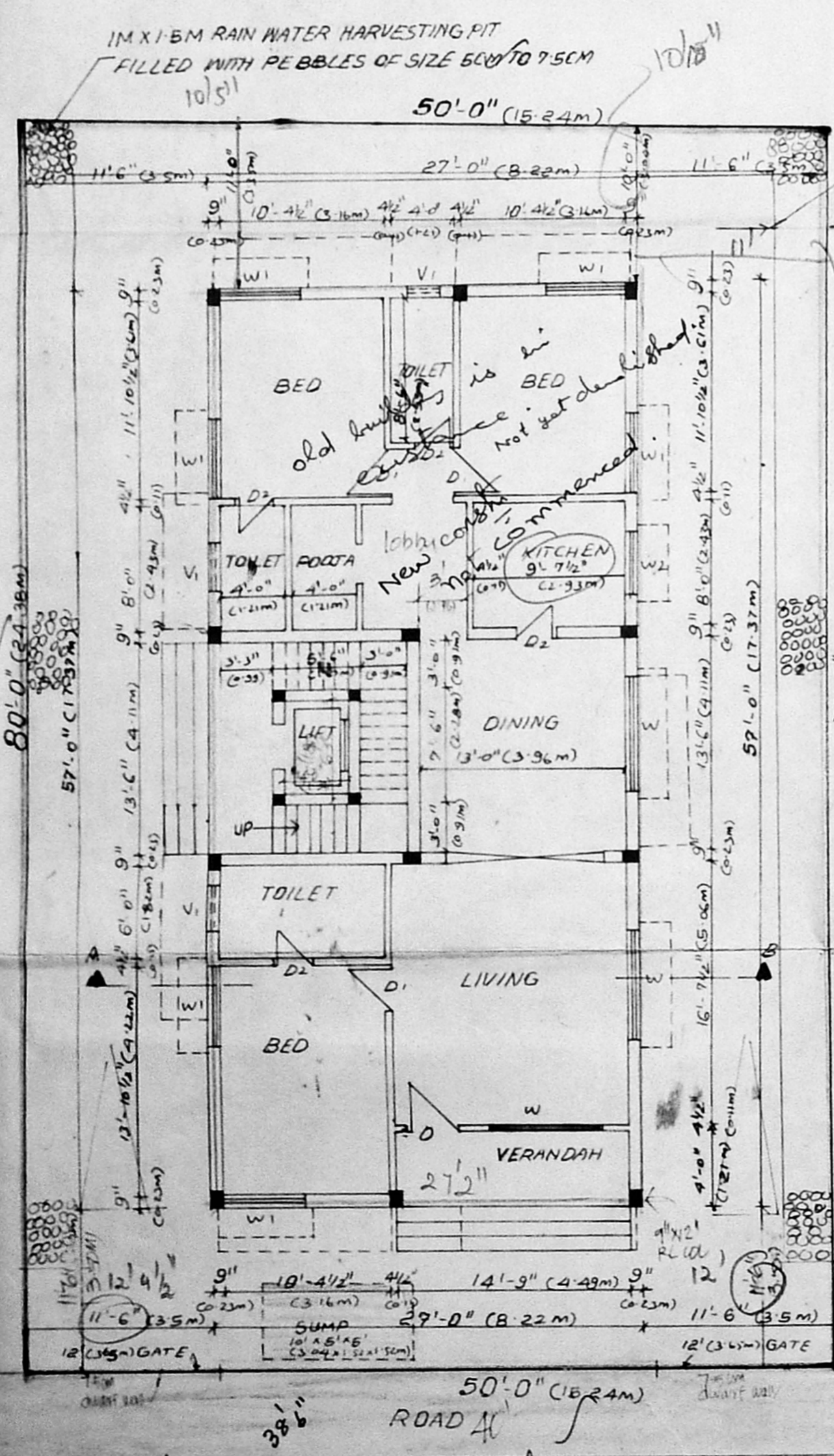

GROUND FLOOR/SITE PLAN

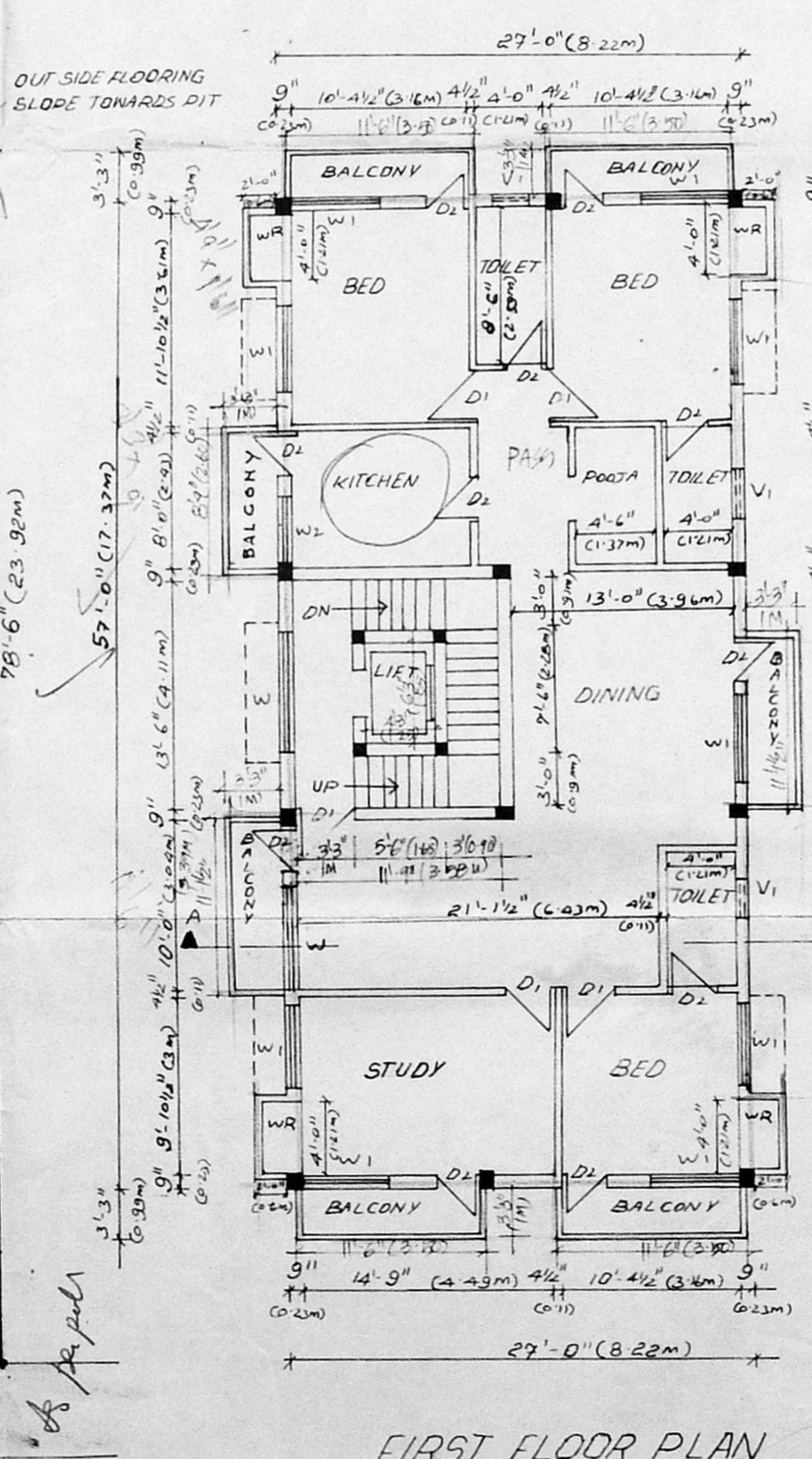

FIRST FLOOR PLAN

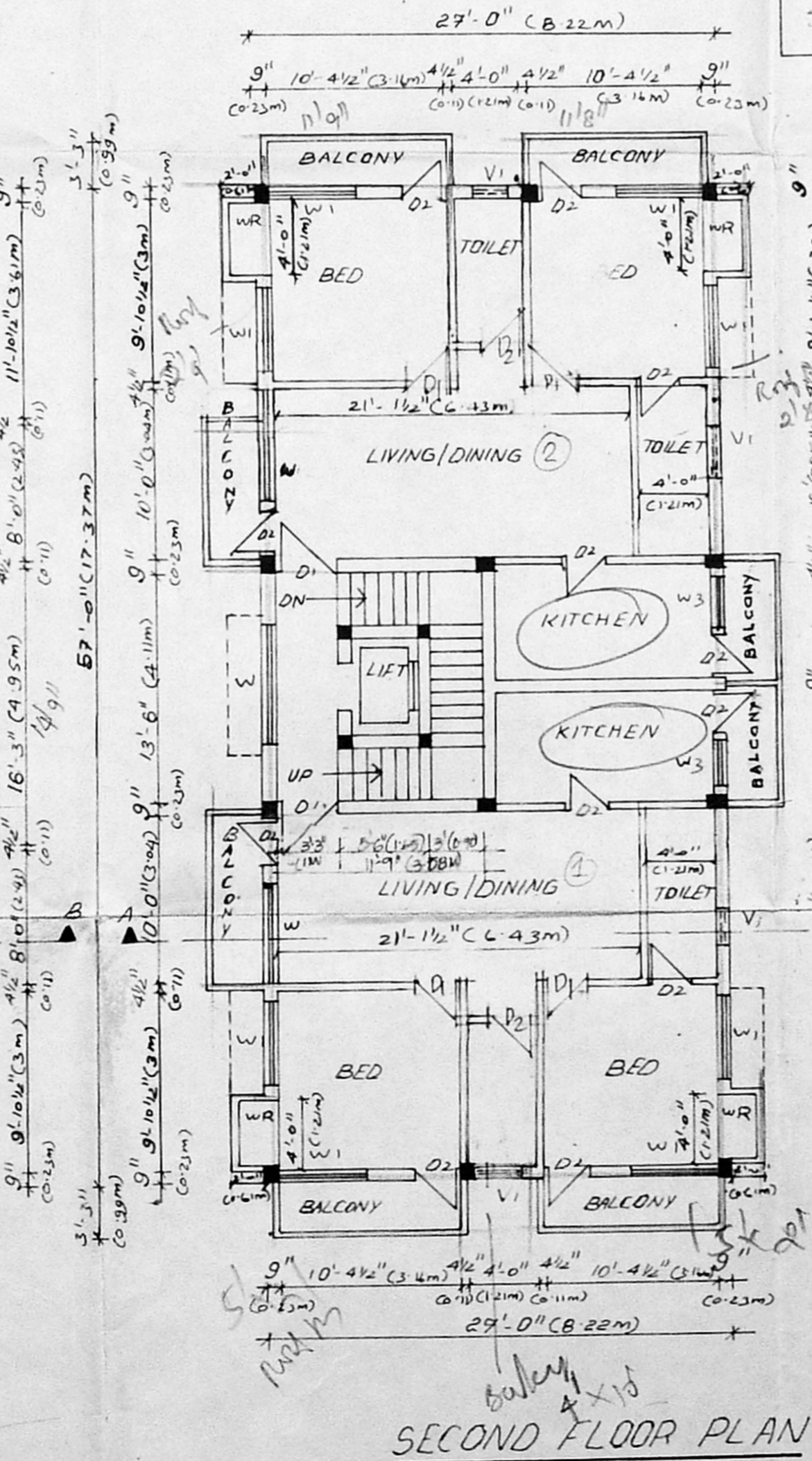

SECOND FLOOR PLAN

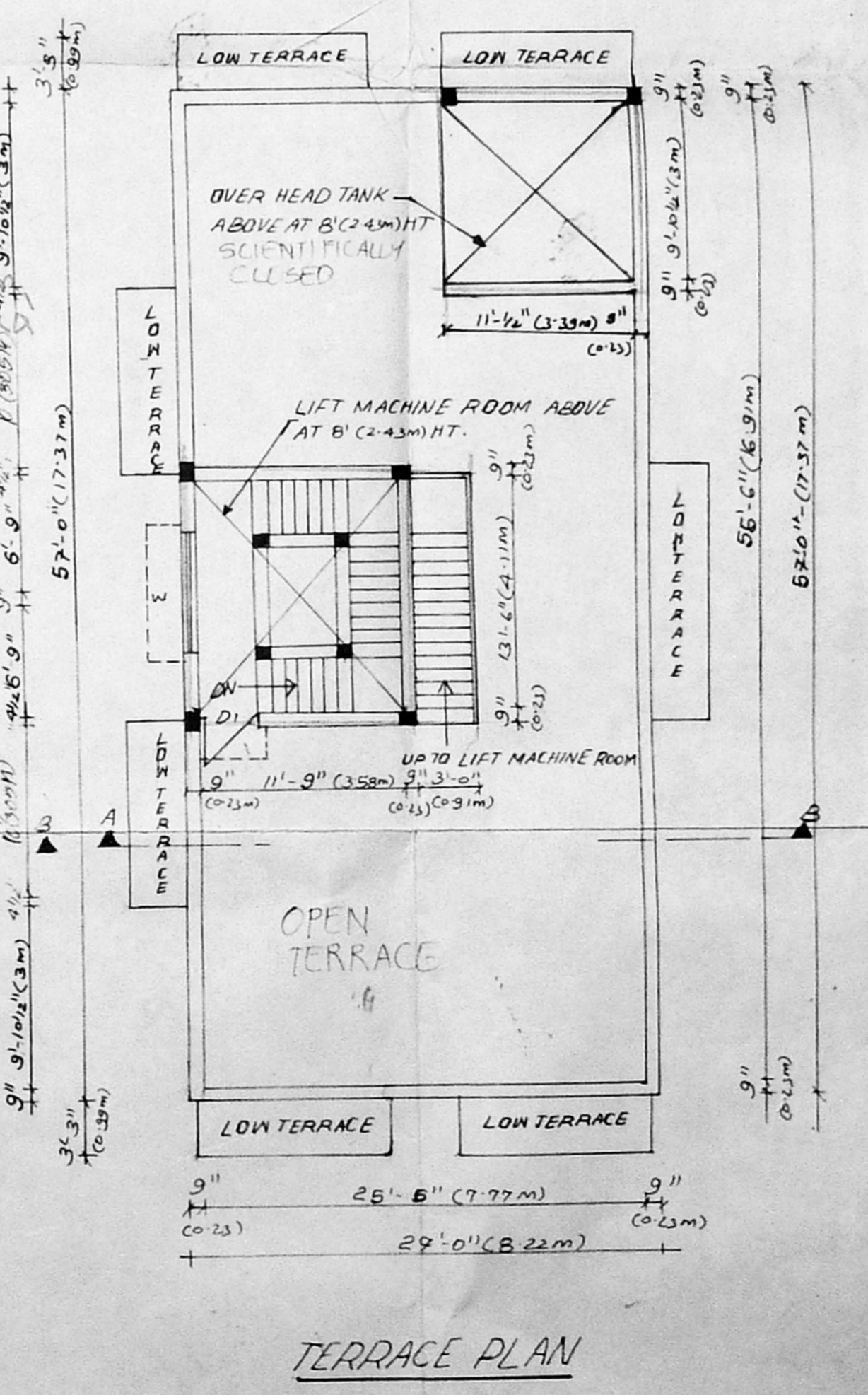

TERRACE PLAN